

OD SHEP
LUTHERAN COLLEGE



Identity Service Respect



Good Shepherd Lutheran College acknowledges that our loving Creator God first gave the land on which we are placed, to the peoples of the First Nations who have walked and cared for this land since before recorded time.

We thank God for the land's Traditional Custodians and pay our respects to Elders past, present, and those in our community as we travel this journey of reconciliation in Australia.



PRINCIPAL REPORT

2022 was another fantastic year for students, staff and families of Good Shepherd Lutheran College. Across all three campuses of the College, Howards Springs, Palmerston and Leanyer, the learning and experiences that occurred provided a rich opportunity for growth, development and wellbeing for all.

The success of both the IB Primary Years Programme in our Junior Schools and Middle Years Programme, continues to shine and was highlighted in the culminating Exhibition Night of our Year 5 students and Personal Project Expo of our Year 10 students.

Personal success for our graduating Year 12 students was also celebrated with 98% completion of the Northern Territory Certificate of Education and Training, achieved through students accessing the rich mixture of classroom, vocational and experiential learning experiences and credits available.

We are proud that Good Shepherd Lutheran College continues to be an independent school of choice across the Darwin region.

Principal

5

Total number
of Year 12
students

%

OUR STUDENTS



537

Female Students



465

Male Students



17%
Language 1021%

Attendance Rate by Year Level

Year Level	Attendance
TRAN	88.74%
Y01	87.84%
Y02	94.71%
Y03	89.43%
Y04	89.45%
Y05	91.18%
Y06	87.66%
Y07	85.67%
Y08	86.51%
Y09	89.31%
Y10	84.80%
Y11	82.87%
Y12	87.04%
Overall	84.80%

OUR STAFF

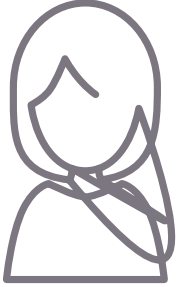

113

Female Sta

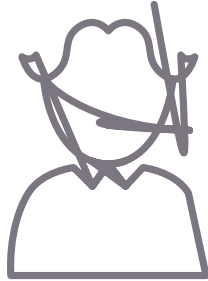

31

Male Sta

\$47,201

Investment in Professional Development

45

PD Days Engaged with by sta

Staff Learning

Professional Learning opportunities are provided for both teaching and non-teaching staff. A Staff Professional Learning Plan has been compiled to include support and growth in the following three areas:

- + Undertaking annual government legislated accountable training sessions and the Lutheran Church of Australia (LCA) mandated training sessions
- + Participation in regular worship and spiritual development workshops
- + Staff Professional Development including units from 'Connect'
- + Undertaking the development of a personal folio for Professional Development programs

Level of Attainment

Number



Tertiary Courses – Fields of Study

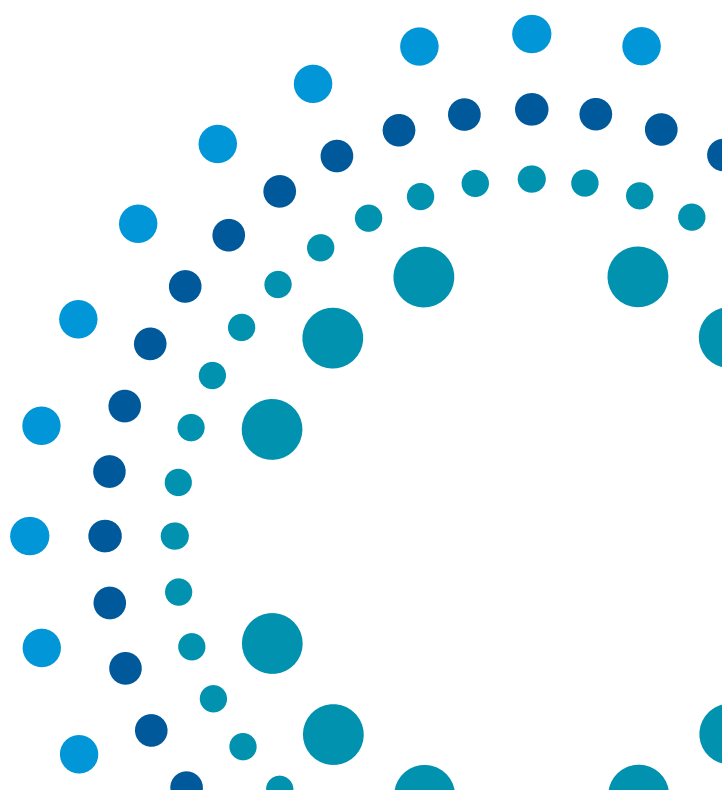

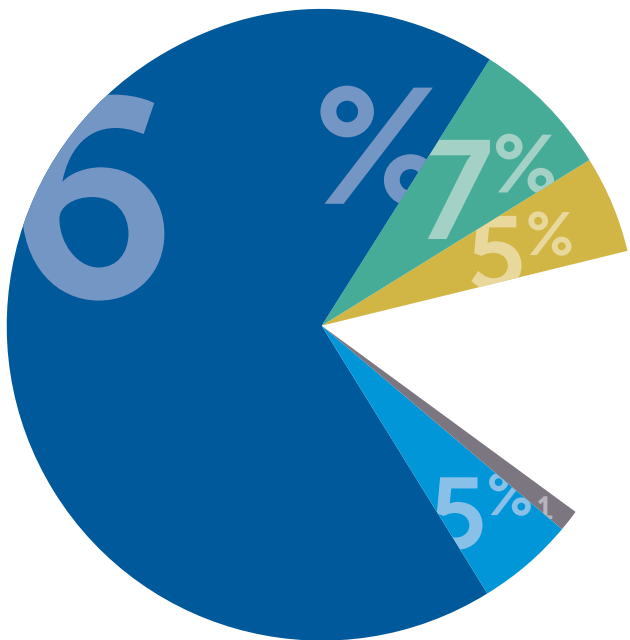

Principals

Ms Heather Vogt

Mr Matthew Qualischefski

Deputy Principal

Mr Jason Mustin

Howard Springs Campus

Mr Paulo Abrantes

Miss Alexis Miller
Mrs Sarah Mott
Mrs Jessica Neilsen
Mrs Marie O'Callaghan Robertson
Ms Kylie O'Keefe
Ms Elizabeth Opie
Ms Tamara O'Sullivan
Mrs Suzanne Otto
Miss Balin Powardy
Ms Carmel Pyne
Mrs Donna Raymond
Miss Hailey Reddy
Miss Bethany Rennes
Miss Emma Richards
Mr Sean Rimmer
Mrs Melanie Rodda
Ms Rita Rose
Mr Todd Ruutz
Mr Edwin Sayer
Miss Vivonne Short
Mr Gregory St Vincent
Mr Haochun(Jack) Sun
Mr Sean Synnott
Miss Emma Taylor
Ms Peta Trahair
Ms Hoang (Phoebe) Tran
Mr Jalal Volker
Miss Rachel Walker
Ms Karen Weier
Mrs Mali White
Ms Melinda Williams
Miss Xin Xu

Palmerston Campus

Mrs Virginia Abercromby
Mrs Carolyn Atkinson
Miss Aurore Flourey
Mrs Imelda George
Mr Lochlan Godber
Miss Carrie Griffiths
Mrs Alexa Johnson
Mrs Rowena Kalikajaros
Mrs Jessica Keogh
Mrs Catherine Sansom
Mrs Fleur Sharp
Mrs Frances Simpson
Miss Dana Swain-Smith
Miss Chelsey Tolhurst
Ms Suzanne Tomes
Mrs Vicki Trathen
Miss Riley Wauchope
Mrs Melissa Woodland

Leanyer Campus

Mrs Angela Beukes
Mr Luke Bray
Miss Lisa Clark
Mrs Sarah Davis
Mrs Tara Davis
Mrs Peta-Marie DeCastro
Mrs Rebecca Fletcher
MS Belinda Gray
Mrs Cheryl Gunn
Ms Nancy Juan
Ms Jacinta Martins
Miss Jacqueline McGinnity
Mrs Monica Moura
Mrs Tennille Russo
Mrs Donna Sudana
Mrs Leanne Williams
Miss Rachel Wood

